

POP UP WORKSHOPS

at **JANOME**

Creative and Colourful Clamshell Workshop

TUTOR - Carolina Oneto

Thursday 20th March 2025 - 10am - 4.00pm - Cost £100.00

LOCATION - Janome UK HQ, Unit 1 Southside, Bredbury, Stockport, SK6 2SP

Booking is direct with
Carolina only so please

CLICK HERE



or SCAN the
QR code

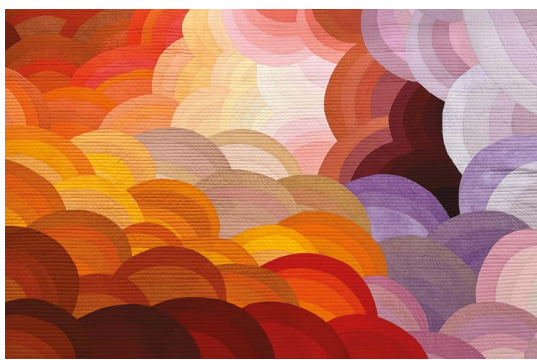

Unleash your creativity in our workshop focused on creating improv clamshell quilts. Dive into the world of improv and curve piecing techniques and learn how to employ colour theory to craft quilts that exude depth and movement. Join us for a fun and insightful class that will empower you to design striking quilts using these innovative methods. In this class, students will learn the following as below.

Contact E-Mail - carolina.oneto@gmail.com

1. The art of creating improv clamshells, including techniques for blending colours and shapes to craft visually striking designs.
2. How to master improv piecing and curve piecing techniques to bring depth and movement to their quilt designs.
3. Principles of colour theory and how to apply them to create quilts that show dimension.
4. The skill of piecing together clamshells in a structured sequence to achieve a cohesive and impactful overall composition.

MATERIALS TO BRING

Hue A :6 different values, 1 Fat Quarter per value

Hue B : 6 different values, 1Fat Quarter per value

Hue A and B need to be close analogous colours. See next page for some examples.

Double tracing wheel (Carolina uses this one <https://www.amazon.co.uk/Clover-Double-Tracing-Wheel-Silver/>)

Rotary cutter (IMPORTANT with a new blade and cutting mat (there will be both of these materials available to share in the classroom))

MATERIALS PROVIDED

- Quilting ruler
- Fabric marker (erasable with water or chalk marker)
- Small scissors with a sharp point
- Pins/Starch spray
- Madeira thread for sewing
- Janome sewing machine
- ¼" inch foot & zipper foot
- Iron and ironing table
- Notebook and pencil for taking notes

Examples of value and hue colour combinations on following page.

*Refreshments:

Refreshments, light buffet lunch and cake included (Special dietary requirements are not catered for, please bring your own lunch which can be refrigerated).

Cancellation and refund policy for Janome Masterclasses:

Janome Masterclass payments are non-refundable. If an individual wishes to cancel a Masterclass and written cancellation notice is received at least 28 days before the start date a refund of 25% will be made.

Masterclasses at Janome have a minimum required attendance level. If insufficient bookings are received, Janome reserve the right to cancel or postpone the Masterclass. If Janome cancels a Masterclass, Janome shall endeavour to provide at least one week's notice. If a transfer is not available, the full cost will be refunded by the tutor who you made the booking with. Janome cannot be held liable for any losses arising from such a cancellation.

EXAMPLES

